

THIS DOCUMENT IS RELEASED ON BEHALF OF THE AIRPORT AUTHORITY OF ABILENE, TEXAS. IT IS NOT TO BE USED FOR REGULATORY APPROVAL, CONSTRUCTION, BIDDING OR PERMIT PURPOSES. ©2018 PARKHILL, SMITH & COOPER, INC. ALL RIGHTS RESERVED.

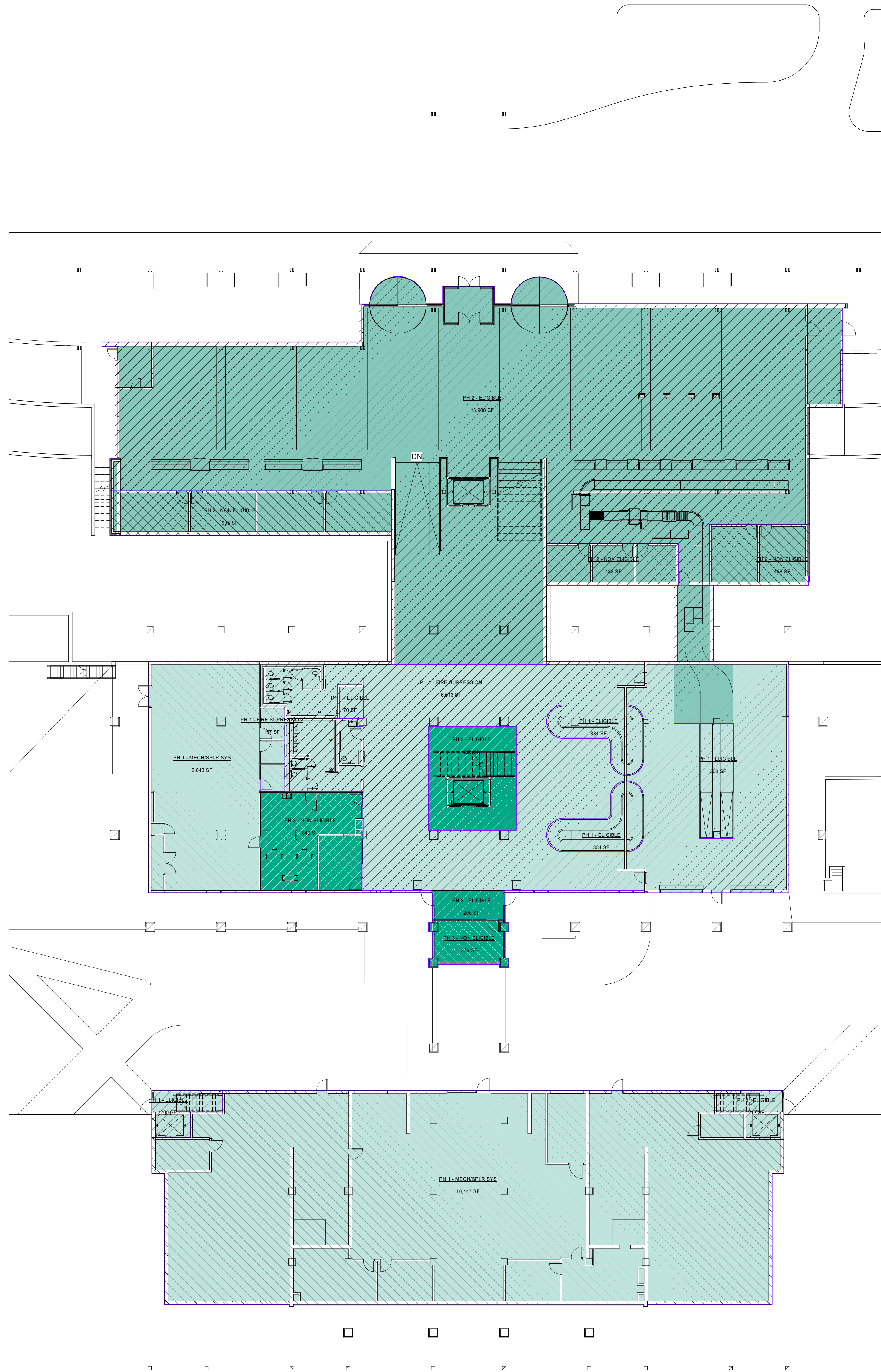

FIRST FLOOR PLAN

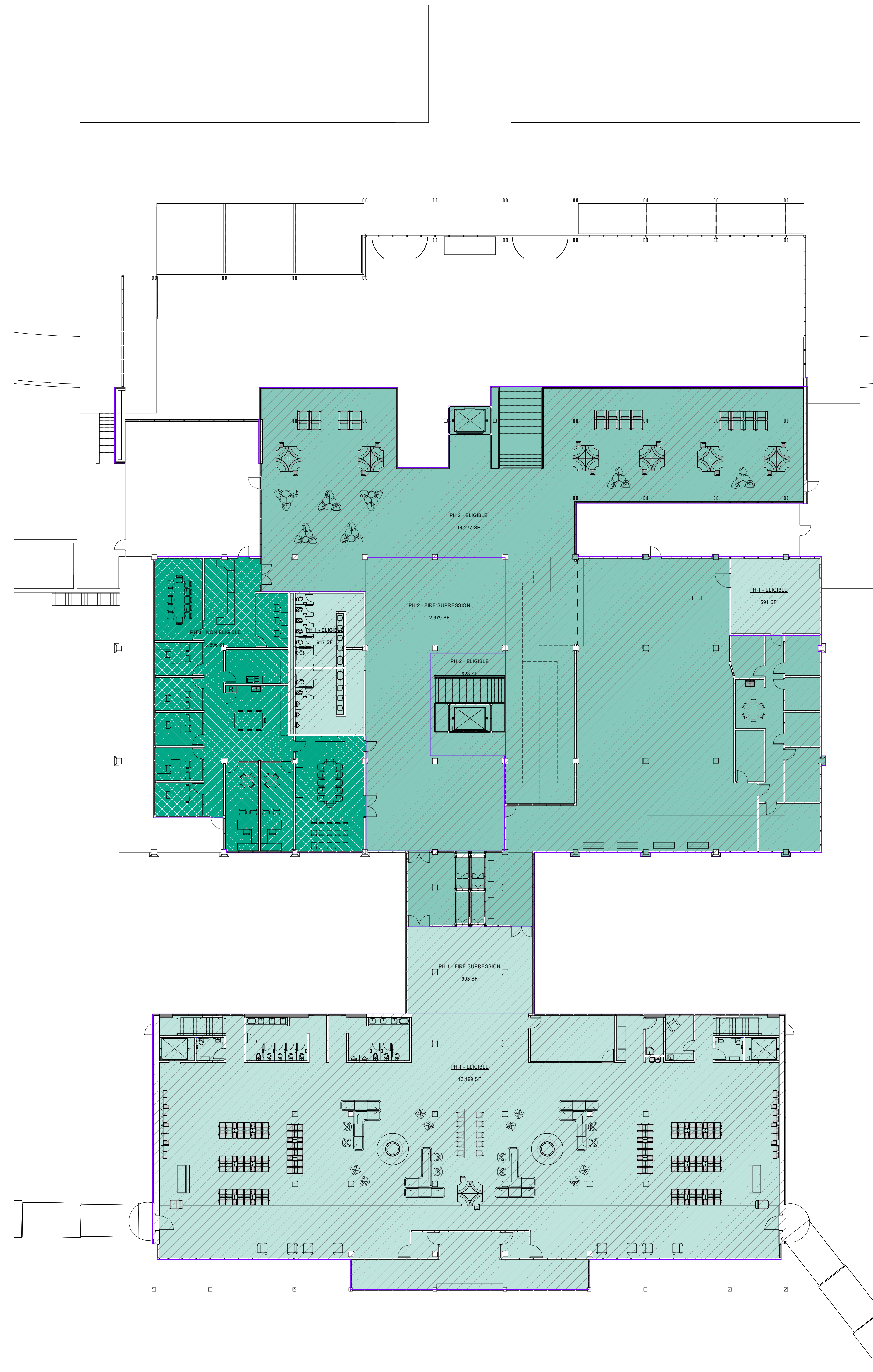

SECOND FLOOR PLAN

LEGEND

PHASE 1 ELIGIBILITY	
Name	Area
PH 1 - ELIGIBLE	16,166 SF
PH 1 - FIRE SUPPRESSION	7,683 SF
PH 1 - MECH/SPLR SYS	12,189 SF
PHASE 1 TOTAL	36,039 SF

PHASE 2 ELIGIBILITY	
Name	Area
PH 2 - ELIGIBLE	28,812 SF
PH 2 - FIRE SUPPRESSION	2,679 SF
PH 2 - NON ELIGIBLE	1,921 SF
PHASE 2 TOTAL	33,413 SF

PHASE 3 ELIGIBILITY	
Name	Area
PH 3 - ELIGIBLE	928 SF
PH 3 - NON ELIGIBLE	4,813 SF
PHASE 3 TOTAL	5,741 SF

TOTAL BUILDING SF	75,192 SF
--------------------------	------------------

ELIGIBILITY & PHASING LEGEND

 PHASE 1	 ELIGIBLE
 PHASE 2	 MECH/SPLR SYS
 PHASE 3	 NON ELIGIBLE

